

Visual Asset Manager Enterprise

"I Love the Product."

Within hours, I had a database that was completely designed for my organization. Now our staff can access information no matter where they are in the organization."

Brent Wilson,
Operating Systems Manager
Stackpole Ltd.

Asset Management for the Enterprise

The facilities and operational assets throughout your enterprise represent a major investment by the organization essential to achieving its mission. Yet too often this investment is neglected, those investments misplaced, and those assets turned into liabilities – by the simple inability to track where they are, what state they're in, what they're worth and what should be done with them.

Visual Asset Manager Delivers Control and Cost Savings

Visual Asset Manager will enable your organization to manageably achieve and maintain an accurate and current inventory of all its assets – and their purchase, lease, and maintenance histories. By improving your organization's control of its assets, Visual Asset Manager:

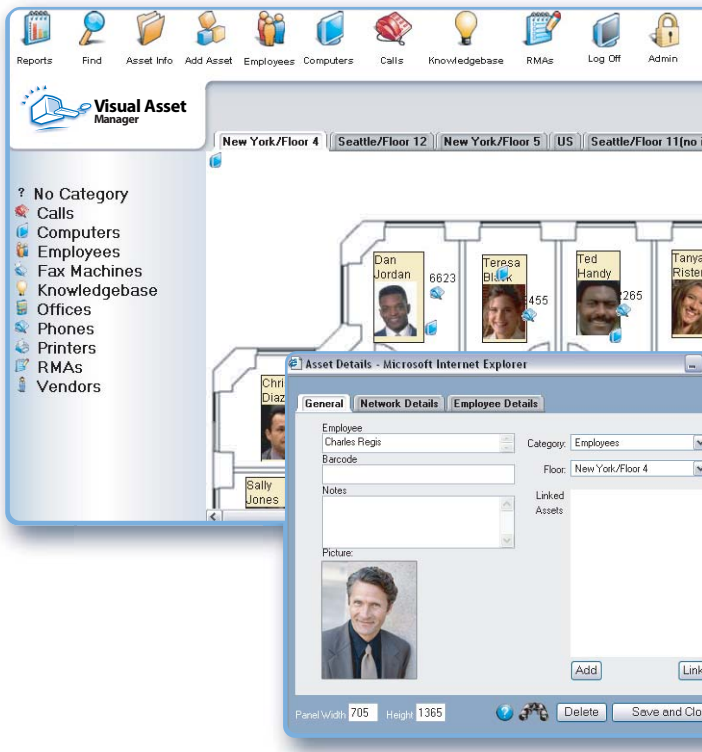

- **Reduces losses**
By improving visibility of the location and assignment of your assets, Visual Asset Manager can reduce losses associated with misplacement and theft. Visual Asset Manager also tracks lease status to help organizations avoid leasing penalties.
- **Eliminates unnecessary purchases**
Visual Asset Manager improves the organization's ability to assess its current asset deployments and identify opportunities to redeploy assets – instead of purchasing unnecessary ones.
- **Reduces insurance costs**
By providing a platform to facilitate effective asset valuation, Visual Asset Manager enables organizations to eliminate over-insurance costs.
- **Saves time and effort**
Eliminate time wasted searching for assets and manually tracking moves, redeployments and retirement.

Enterprise-Class Solution

Visual Asset Manager Enterprise is the perfect solution for enterprises looking to unify their asset management:

- **Extensible:** Visual Asset Manager provides a graphically oriented framework for tracking and mapping all of your tangible assets – furniture, office equipment, IT assets, A/V equipment and even mobile assets – in a single system. The included VAM Architect module enables extensive customization of the product to meet your organization's unique requirements.
- **Scalable:** Accessible from any web browser, and scalable to tens of thousands of assets at no additional cost. Multi-server database synchronization capabilities make it possible to manage and track assets across the enterprise. Handheld barcode and RFID scanning and Tablet PC data entry options.
- **Turnkey:** Available on-site consultation, deployment oversight, and handoff services help our clients meet their immediate inventory needs while establishing standards for asset management that will carry them for years to come.



Visual Asset Manager Enterprise

Key Capabilities

Tagging and Scanning

Scan and print barcodes to better track your assets. Visual Asset Manager supports most popular bar code standards, and provides optional modules to support handheld scanning and RFID identification of tagged assets.

Discovering

Visual Asset Manager's "workstation audit" feature provides an inventory of your Windows network workstation environment by automatically discovering software and hardware information.

Mapping

The location of each asset within your company can be displayed on company floor plans (JPG format). Assets can be associated with rooms and employees. Employees can be imported directly from your Outlook global address list. Instantly display the location of any asset by selecting the asset and clicking 'Locate.'

Managing

Track your organization's assets, including workstations, servers, printers, telephones, software, and more. Visual Asset Manager can track maintenance coverage, equipment leases, warranties and repairs that have been made for each item in your asset inventory. It can also calculate straight-line depreciation based on a given purchase price, purchase date and depreciation period, and provide a means for tracking Fair Market Value, as well.

Sharing

Asset managers can check out and in shared use assets like projectors, laptops, carts, easels. Each VAM user can view the availability of each asset or asset pool, find available assets within a given pool, check out an asset to a given user for a given time period and check it back in again, and track and report shared asset status.

Moving

Scan assets out of one location and into another. Track location and ownership of each asset, and manage moves of assets from one location to another - even across multiple sites of your organization.

Server Requirements

- Pentium III or better processor
- 100 MB of available hard-drive space
- 512 MB of RAM
- Windows 2000/2003 Server
- Microsoft IIS 5.0/6.0 Web Server
- Microsoft .NET Framework 1.1
- SQL Server 2000 and above

Workstation Requirements

- Web browser: Microsoft Internet Explorer 5.5 or above; Netscape 7.x or above.
- MAPI-compliant Mail client.



Turnkey Asset Management for the Enterprise

NetSimplicity has partnered with E-ISG – the Asset Management Team – to offer a full-service, turnkey solution to enterprise clients, including:

Appraisal Services

Provides current Fair Market Value (FMV) or Replacement Value information for assets, entered as a field for each asset. These services are useful for Personal Property Tax and Insurance purposes. Appraisal Services are provided by a team certified by American Society of Appraisers.

Data Collection

Asset tagging, scanning, synchronization and data correlation services by teams of bonded individuals who work along with your facilities staff.

Process Management

Provides the detailed process of asset identification and categorization, the process of asset data collection, resources to be applied to data collection, synchronization processes, etc.

Custom Reports

Reports may be customized specific to the client's needs for special requirements not met directly by the reports provided with VAM Enterprise.

Deployment Oversight

Oversight and advisory consulting during the deployment and implementation of asset tracking by Client personnel.

Next Steps

Call NetSimplicity today **866-248-0480** to learn more about Visual Asset Manager Enterprise. Or take a 30 -day free trial at: www.netsimplicity.com